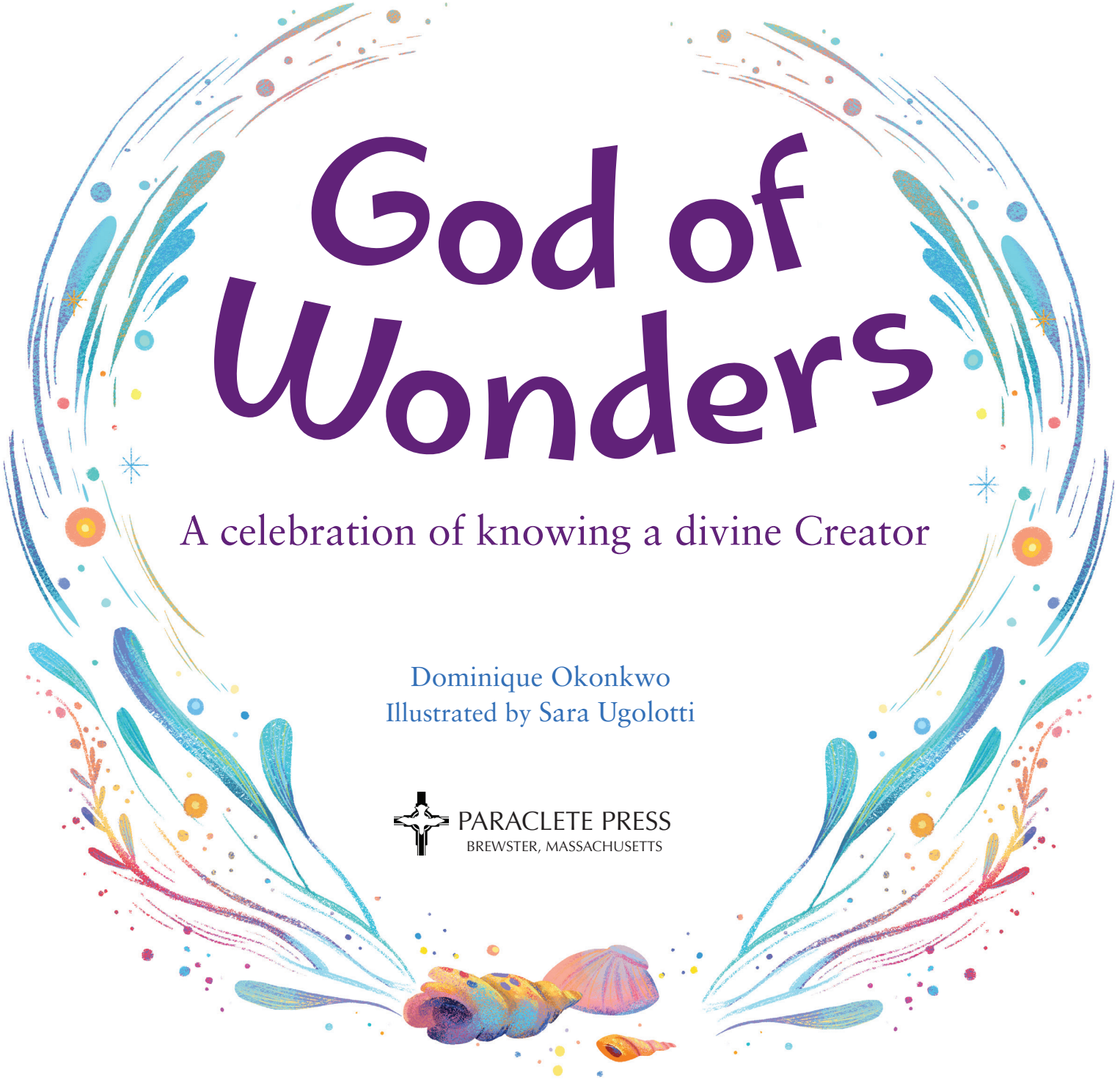

God of Wonders

A celebration of knowing a divine Creator

Dominique Okonkwo
Illustrated by Sara Ugolotti

PARACLETE PRESS
BREWSTER, MASSACHUSETTS

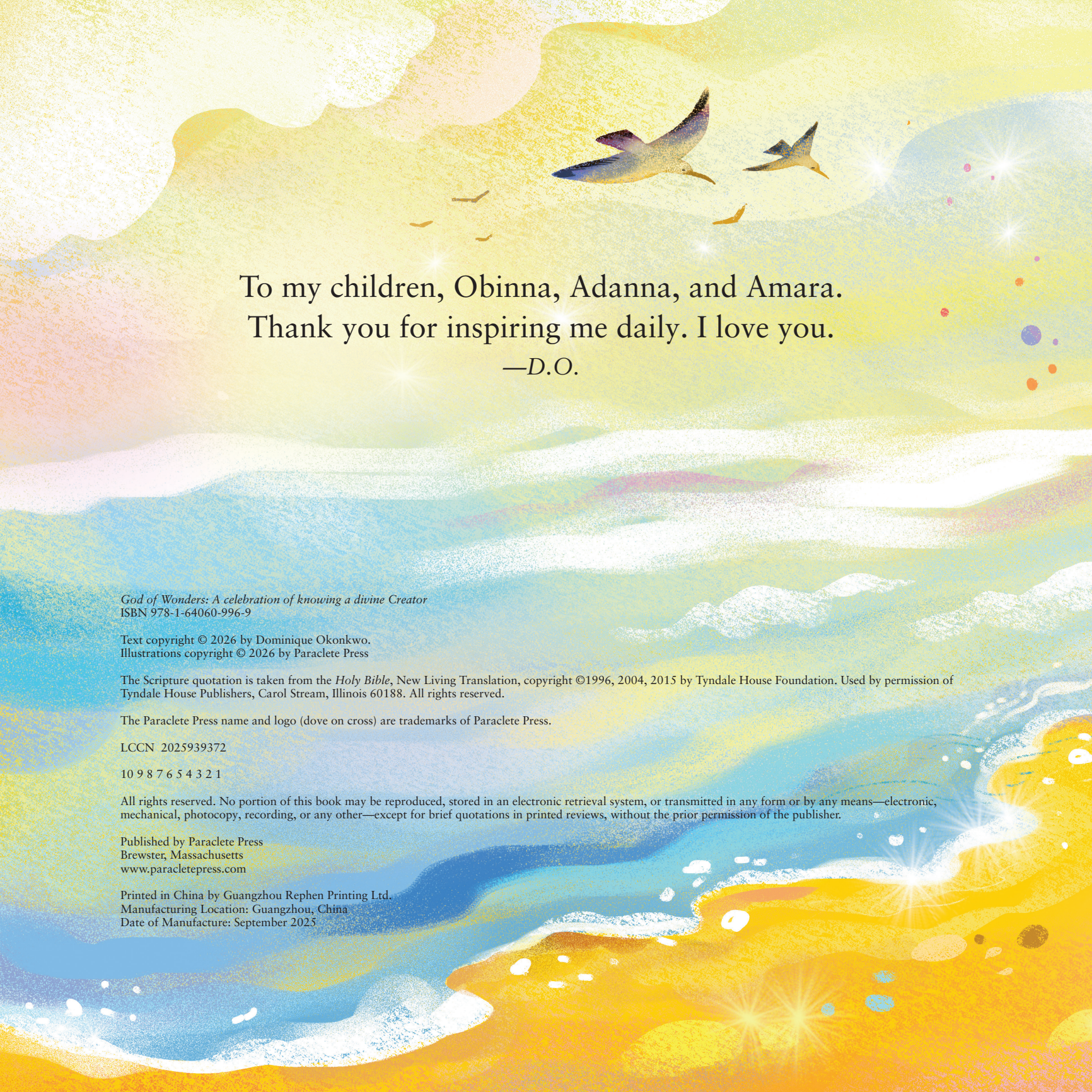

To my children, Obinna, Adanna, and Amara.
Thank you for inspiring me daily. I love you.
—*D.O.*

God of Wonders: A celebration of knowing a divine Creator
ISBN 978-1-64060-996-9

Text copyright © 2026 by Dominique Okonkwo.
Illustrations copyright © 2026 by Paraclete Press

The Scripture quotation is taken from the *Holy Bible*, New Living Translation, copyright ©1996, 2004, 2015 by Tyndale House Foundation. Used by permission of Tyndale House Publishers, Carol Stream, Illinois 60188. All rights reserved.

The Paraclete Press name and logo (dove on cross) are trademarks of Paraclete Press.

LCCN 2025939372

10 9 8 7 6 5 4 3 2 1

All rights reserved. No portion of this book may be reproduced, stored in an electronic retrieval system, or transmitted in any form or by any means—electronic, mechanical, photocopy, recording, or any other—except for brief quotations in printed reviews, without the prior permission of the publisher.

Published by Paraclete Press
Brewster, Massachusetts
www.paracletepress.com

Printed in China by Guangzhou Rephen Printing Ltd.
Manufacturing Location: Guangzhou, China
Date of Manufacture: September 2025


For ever since the world was created, people
have seen the earth and sky. Through everything
God made, they can clearly see his invisible
qualities—his eternal power and divine nature.
—*Romans 1:20*


As we stroll to the beach on this beautiful day
I'm excited to see what we'll find while we play!


"Watch for God's wonders," Mom smiled as she said,
"Gifts await us at the beach ahead."





I leap from my shoes and dash onto the sand,
Bucket and shovel held tight in my hand.
I pause at the point where the sea cannot pass.
Where the seaweed lines up like a patch of green grass.

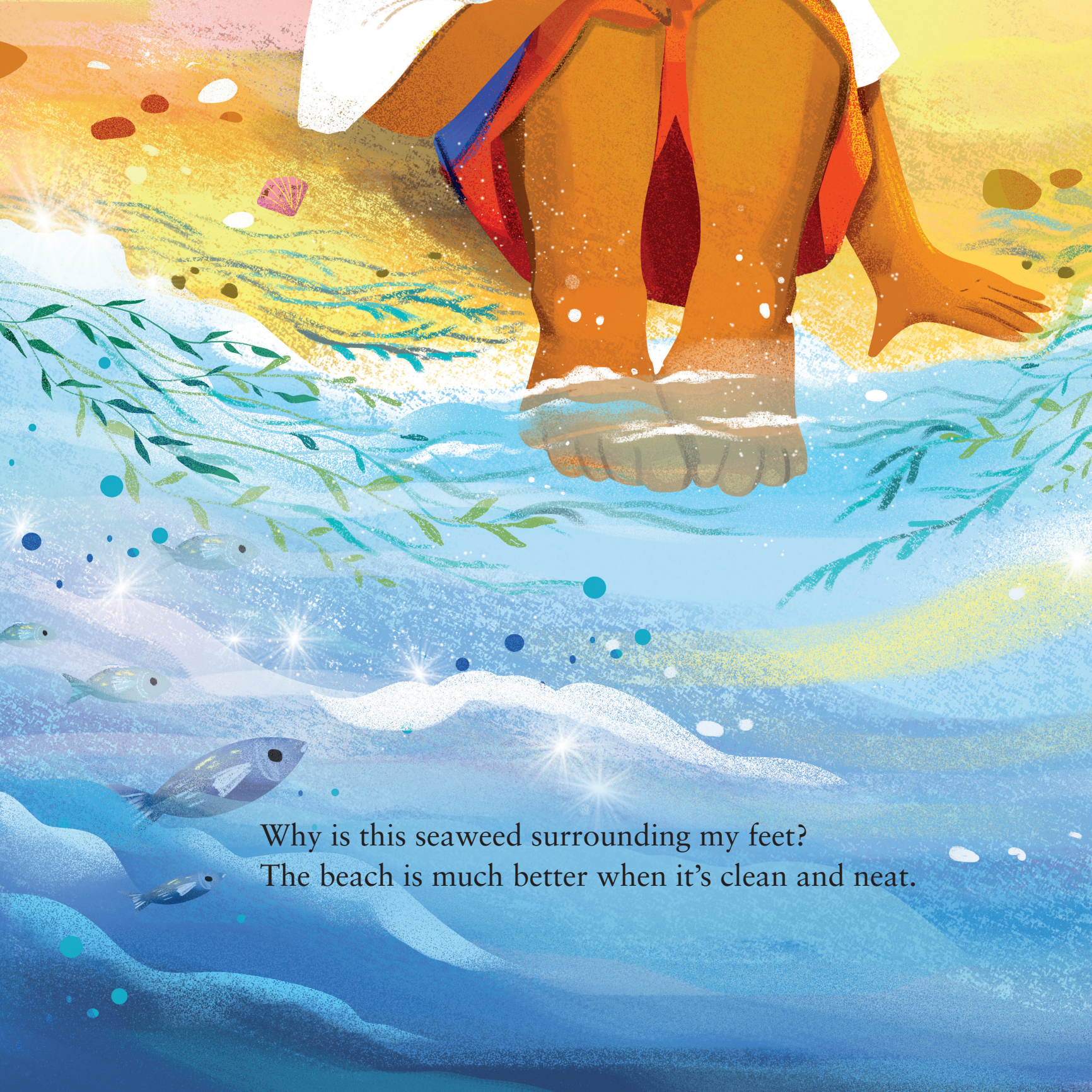

Why is this seaweed surrounding my feet?
The beach is much better when it's clean and neat.